

Baritonsaxophon

# 47er Regiments-Marsch

J. F. Wagner (1856 - 1908)

Arr.: Albert Schwarzmann

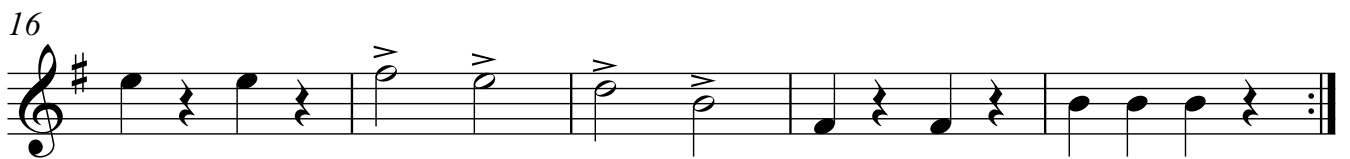
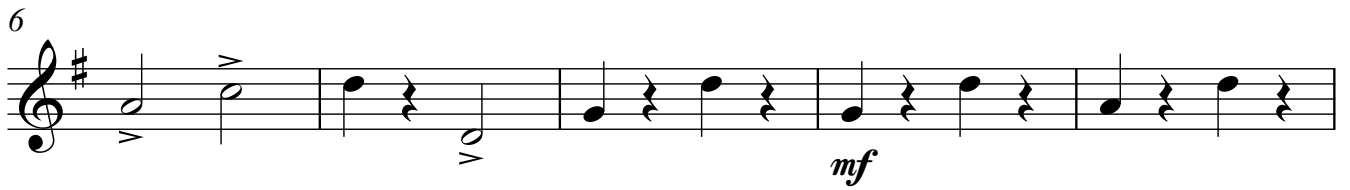
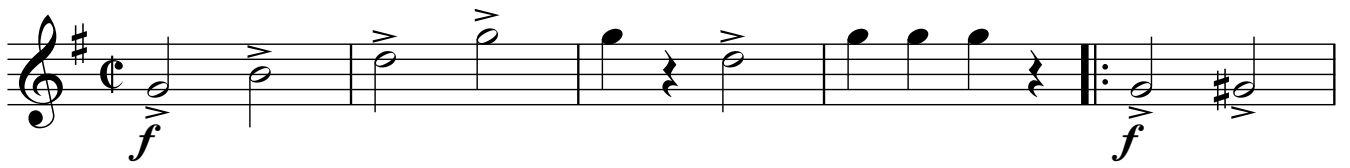

47er Regiments-Marsch  
Baritonsaxophon

37 TRIO

