Klarinette 2 in B

47er Regiments-Marsch

J. F. Wagner (1856 - 1908)
Arr.: Albert Schwarzmann

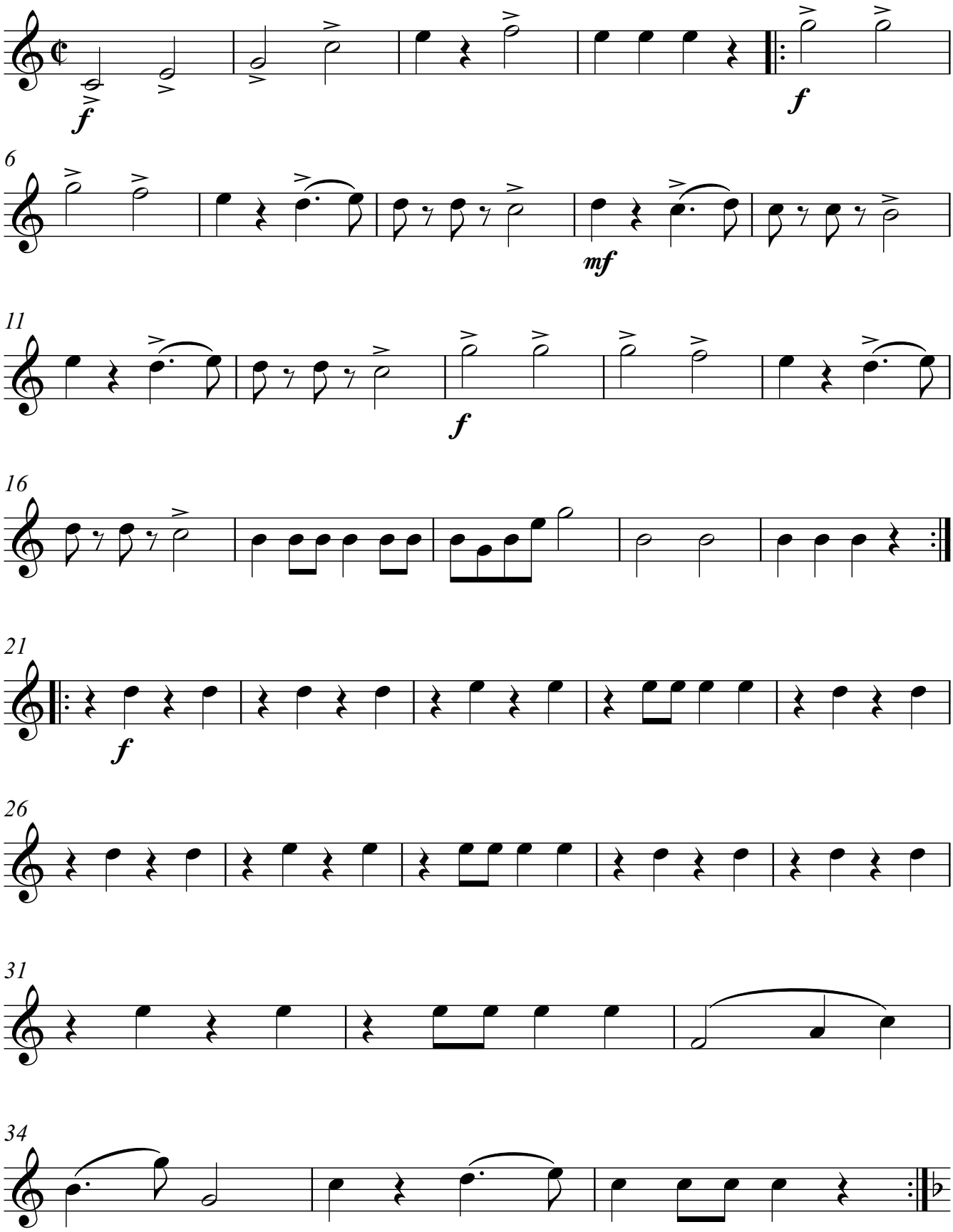

© Albert Schwarzmann 2019
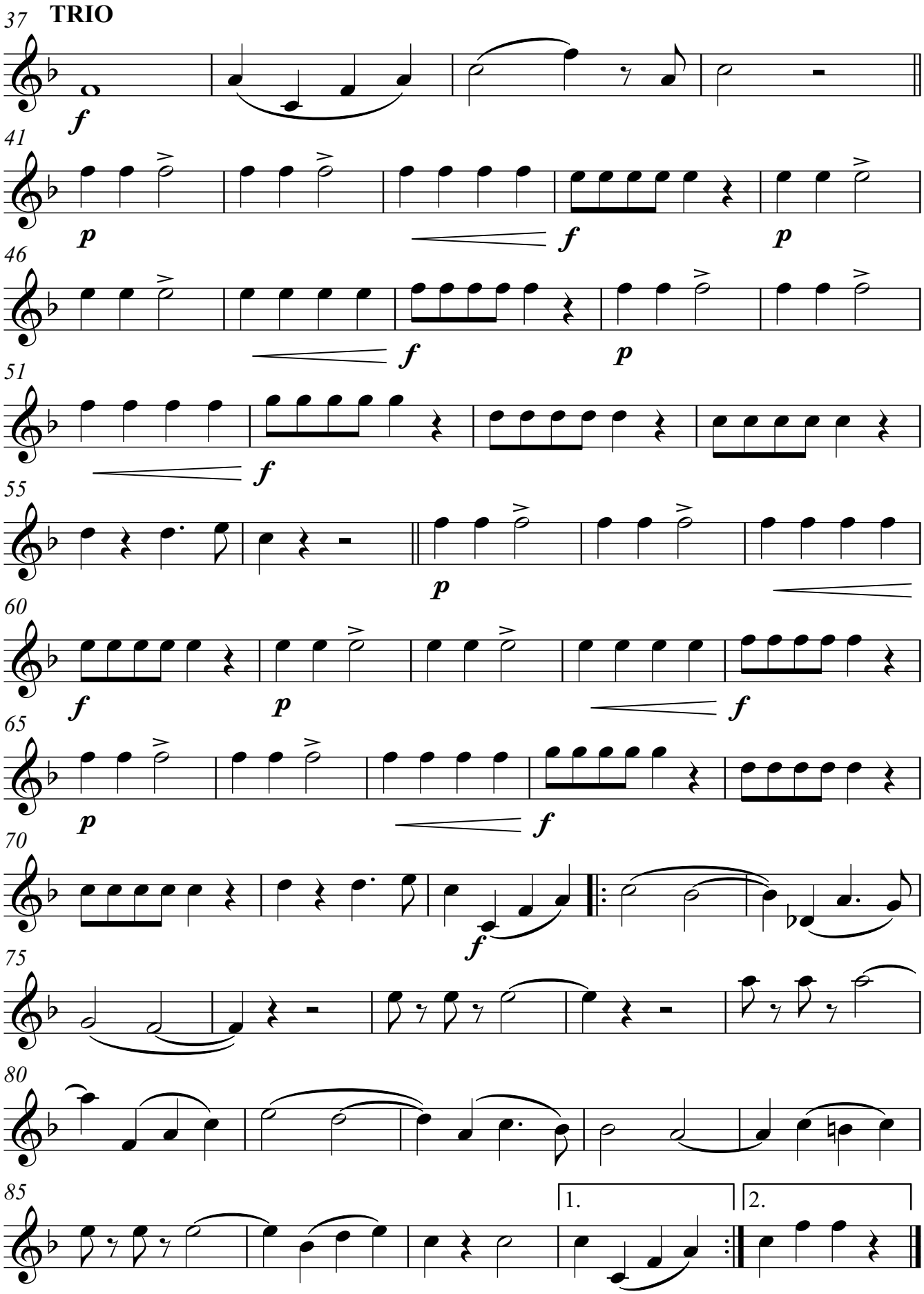
47er Regiments-Marsch
Klarinette 2 in B